

A FINE ROMANCE

Arranged for Orchestra by
JIMMY LALLY

from the Radio Picture
"SWING TIME"

Words by
DOROTHY FIELD
Music by
JEROME KERN

Moderato

Piano

VOCAL CHORUS

Piano

we just "fizz" like parts of a Seid - litz pow - der. A
 don't have half the thrills that the "March of Time" has! A
 C6 Ab7 C6 Cmaj7 C6 Am6 F6 E7 Dm9 G13

fine fine ro-mance with no good clinch-es, A
 ro-mance, my wo man! My
 C6 C#dim G7 G9 G7+

fine strong ro-mance with no pinch-es, You're
 "Aged in the wood" wo-man! You
 C6 Cmaj C6 G7 Dm7 Bbm6 G7 G13 G7

just as hard to land as the Ile de France. I have-n't got a
 nev - er give the or-chids I send a glance! No! you like cac - tus
 C6 Cmaj7 C6 Cmaj7 C6 A9 A-9 Dm7 A7 F6 Ab7

chance. This is a fine ro - romance. A
 plants. This is a fine ro -
 C6 G7 C6 Cdim G7 G13

Piano

A Fine Romance

-mance. *mf*

C6 Ab6 Bb9 Bb-9 Eb6 Eb dim

Eb7 Bb7 Eb6 Gm7 Eb6 Ab6 Cm7

Sax's.

Ebmaj7 Eb Ebmaj7 Eb Eb7 Ab6 C7

Ab6 Adim Eb6 Bb7 Ab6 Abm6 Bb7

Eb Ab6 Abdim Eb Bb7+ Eb6

A FINE ROMANCE

Words by
DOROTHY FIELDS

Arrangement for Orchestra by
JIMMY LALLY

Music by
JEROME KERN

Drums

Modenato *mf* *Chos.*

2 3 4 6 8 10 12 14 16 18 20 22 24 26 28 30 32

mf

A FINE ROMANCE

Words by
DOROTHY FIELDS

Arrangement for Orchestra by
JIMMY LALLY

Music by
JEROME KERN

Moderato

Bass

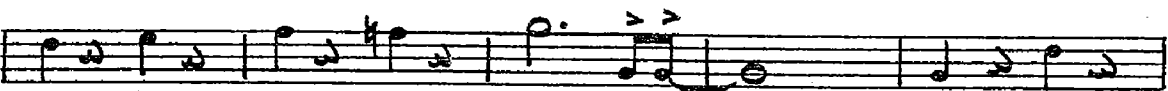
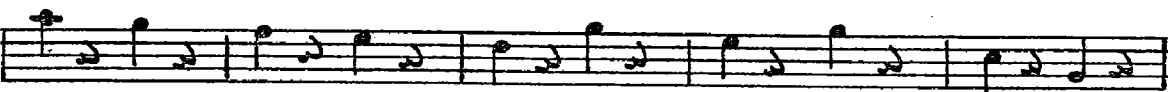
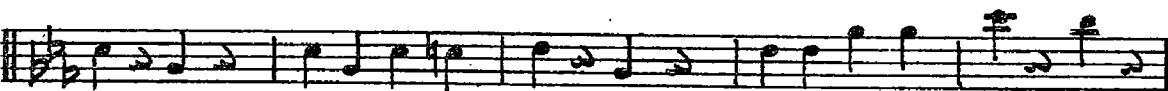
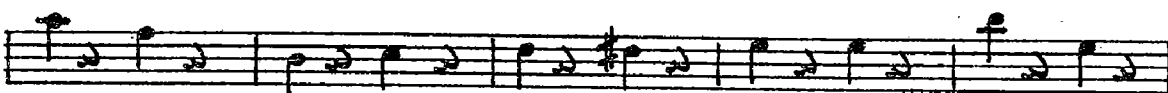
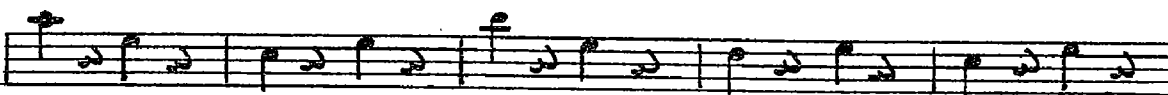
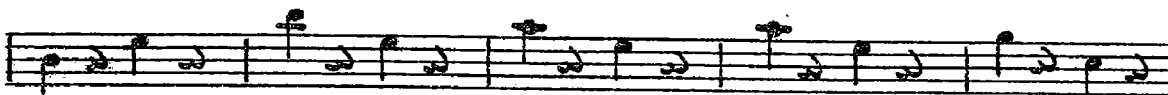
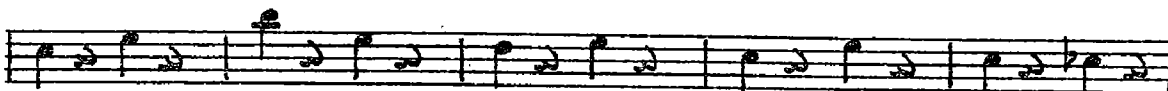

A FINE ROMANCE

A Fine Romance

Words by
DOROTHY FIELDS

Arrangement for Orchestra by
JIMMY LALLY

Music by
JEROME KERN

2nd Trombone

Moderato

mf fz fz mf

Chos.

Str. mute fp.v fp.v

fp.v

fp.v

Soli

Soli

2nd Trombone

A FINE ROMANCE

Words by
DOROTHY FIELDS

Arrangement for Orchestra by
JIMMY LALLY

Music by
JEROME KERN

1st Trombone

Modexato

mf sf sfz mf

Chos.

Str. mute th.v th.v

th.v

th.v

Soli

th.v

1st Trombone

A FINE ROMANCE

Words by
DOROTHY FIELDS

Arrangement for Orchestra by
JIMMY LALLY

Music by
JEROME KERN

Moderato **E \flat Baritone Saxophone**

mf fz

Chos.

Soli

unis.

Div.

E \flat Baritone Saxophone

A FINE ROMANCE

Words by
DOROTHY FIELDS

Arrangement for Orchestra by
JIMMY LALLY

Music by
JEROME KERN

2nd B \flat Tenor Saxophone

Moderato

mf fz

Chos.

Soli

Unis. Div.

2nd B \flat Tenor Saxophone

A FINE ROMANCE

A Fine Romance

Words by
DOROTHY FIELDS

Arrangement for Orchestra by
JIMMY LALLY

Music by
JEROME KERN

1st B \flat Tenor Saxophone

Moderato

mf sz

lead Tutti

Chos.

Soli

unis. Div.

1st B \flat Tenor Saxophone

A Fine Romance

A FINE ROMANCE

Words by
DOROTHY FIELDS

Arrangement for Orchestra by
JIMMY LALLY

Music by
JEROME KERN

Moderato

2nd E \flat Alto Saxophone

Chos.

2nd E \flat Alto Saxophone

A Fine Romance

A single staff of music. It begins with a first ending bracket labeled "1^o". The word "Soli" is written above the staff. A second ending bracket labeled "2^o" follows. The dynamic marking "mf" is written below the staff.

A single staff of music. It contains triplet markings (a '3' with a bracket) and slurs over various groups of notes.

A single staff of music. It features slurs and accents (v) over several notes.

A single staff of music. It contains slurs and accents (v) over notes. The dynamic marking "mf" is written below the staff.

A single staff of music. It features slurs and accents (v) over notes. A circled number "10" is written below the staff.

A single staff of music. It contains slurs and accents (v) over notes.

A FINE ROMANCE

Words by
DOROTHY FIELDS

Arrangement for Orchestra by
JIMMY LALLY

Music by
JEROME KERN

1st E_b Alto Saxophone

Moderato *Soli*

Chos.

Soli

unis.

1st E \flat Alto Saxophone

A FINE ROMANCE

A Fine Romance

Words by
DOROTHY FIELDS

Arrangement for Orchestra by
JIMMY LALLY

Music by
JEROME KERN

Moderate

3rd Trumpet in B \flat

mf fz fz mf

Chos.

Str. mute

Soli

3rd Trumpet in B_b

A Fine Romance

A FINE ROMANCE

Words by
DOROTHY FIELDS

Arrangement for Orchestra by
JIMMY LALLY

Music by
JEROME KERN

2nd Trumpet in B_♭

Moderato

mf fz fz mf

Chos.

Str. mute

Soli

2nd Trumpet in B \flat

A FINE ROMANCE

Words by
DOROTHY FIELDS

Arrangement for Orchestra by
JIMMY LAULY

Music by
JEROME KERN

Moderato

1st Trumpet in B_b

mf fx fx mf

Chos.

Str. mute

Soli

1st Trumpet in B \flat

